

Utilizing Different Methods to Remove Logic in Primavera™ P6

By Patrick Hendricks

TEPCO, LLC

www.tepco.us

There are multiple ways to remove logic from a P6 schedule. Below are four examples of how this can be accomplished.

Method #1 – Using the Relationships tab

1. Select the **Relationships** tab.
2. Select the **Activity** that needs to have a relationship removed.

Project ID	WBS	Activity ID	Activity Name
2014TR	2014TR 2014 T	A1010	Activity #2

Utilizing Different Methods to Remove Logic in Primavera™ P6

- In the Successor box, select the Successor to be removed – Click **Remove** – This will remove the relationship between the two activities.

Project ID	WBS	Activity ID	Activity Name
2014TR	2014T	A1010	Activity #2

- Logic has been removed. The relationship line between Activity #1 and Activity #2 is no longer there and Activity #2 has been removed from the Successor box.

Project ID	WBS	Activity ID	Activity Name
------------	-----	-------------	---------------

Utilizing Different Methods to Remove Logic in Primavera™ P6

Method #2 – Using the cursor and delete key on your keyboard

1. Move the cursor under the applicable relationship line until a white arrow appears.
2. Left click once and the relationship line will turn blue.

Project ID	WBS	Activity ID	Activity Name
2014TR	2014TR 2014 T	A1020	Activity #3

Project ID	WBS	Activity ID	Activity Name
2014TR	2014TR 2014 T	A1040	Activity #5

3. Press **Delete** and then **Enter** on the keyboard and it will remove the relationship between the two activities.
4. By continuing to press **Delete** and **Enter** the cursor will move down to the next relationship.

Activity ID	Activity Name	Relations	Lag	Activity S
A1030	Activity #4	FS	0	Not Start

Activity ID	Activity Name	Relations	Lag	Ac
A1050	Activity #6	FS	0	No

Utilizing Different Methods to Remove Logic in Primavera™ P6

Method #3 – Using Trace Logic Network

1. This method uses the Trace Logic Network
2. Click the **Trace Logic Network** button

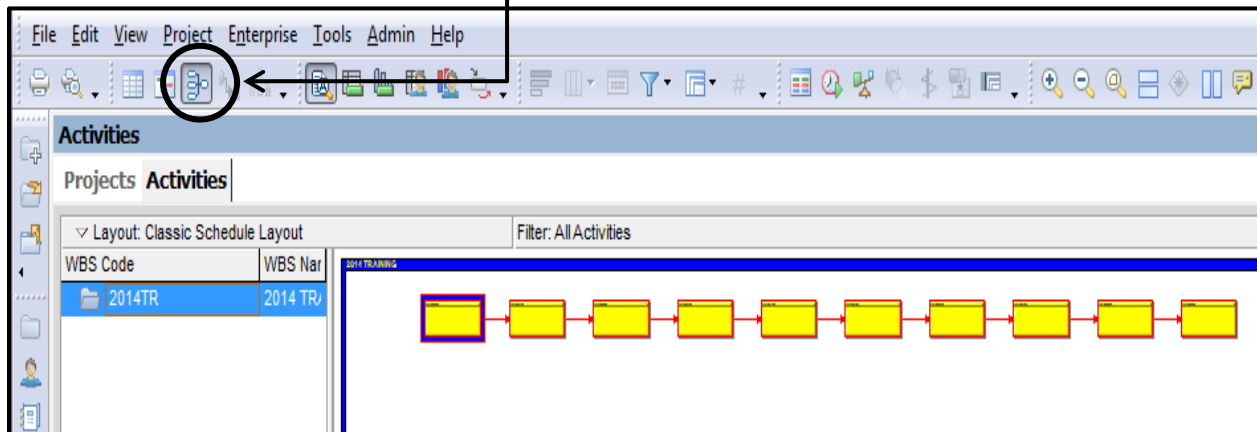

3. Click the **red relationship line** between the activities.
4. The relationship line will turn blue.

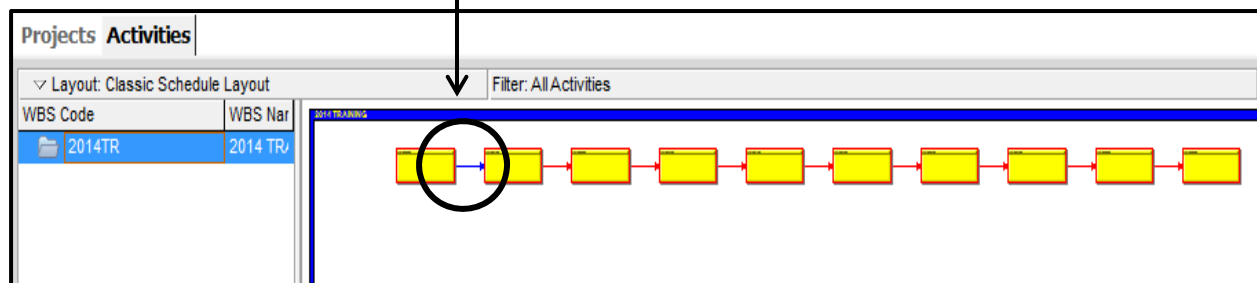

5. Select the **Ctrl Key** and continue to hold down, drag a box around all the activities you want to remove logic from. All the relationship lines will turn blue.

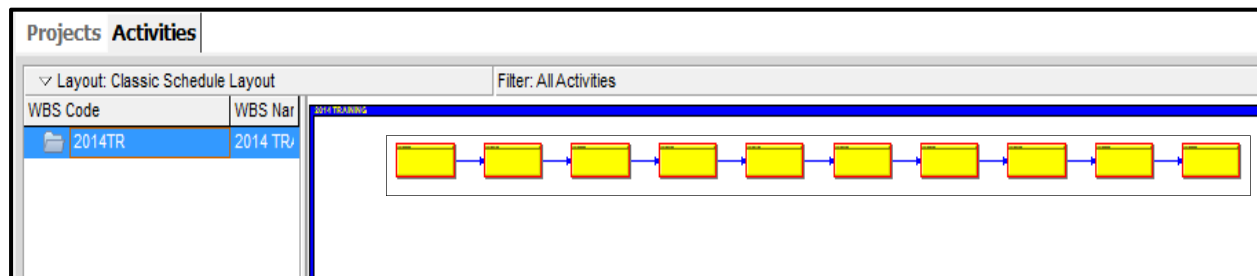

Utilizing Different Methods to Remove Logic in Primavera™ P6

6. Press the **delete key**. Click **“Yes”** to remove the relationships between the activities.

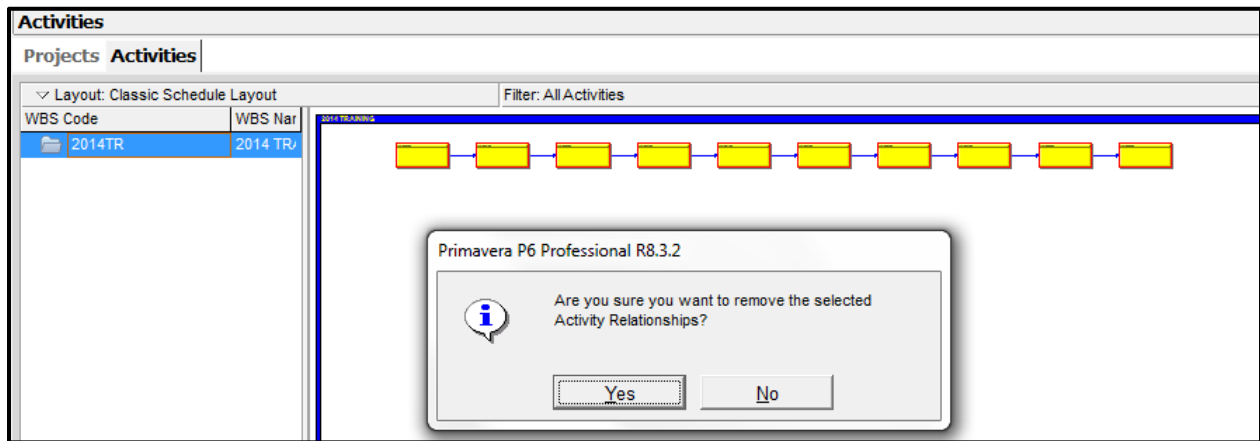

Method #4 – Using Successor button

1. Select all the activities

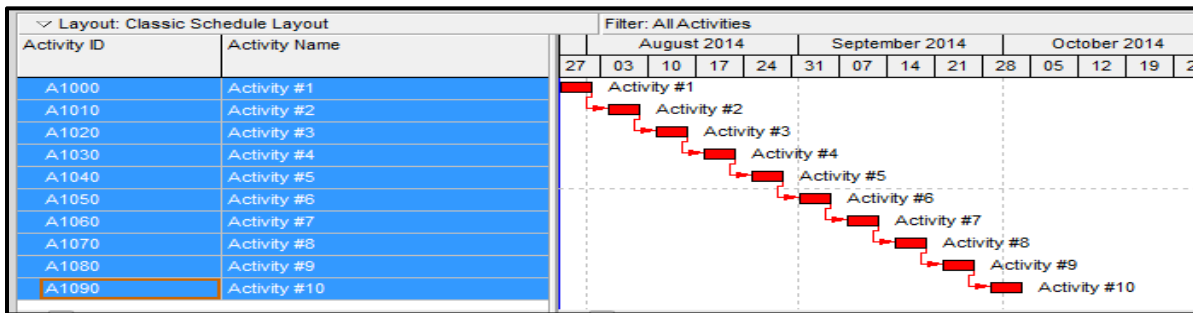

2. Click the Successor button on the right side toolbar

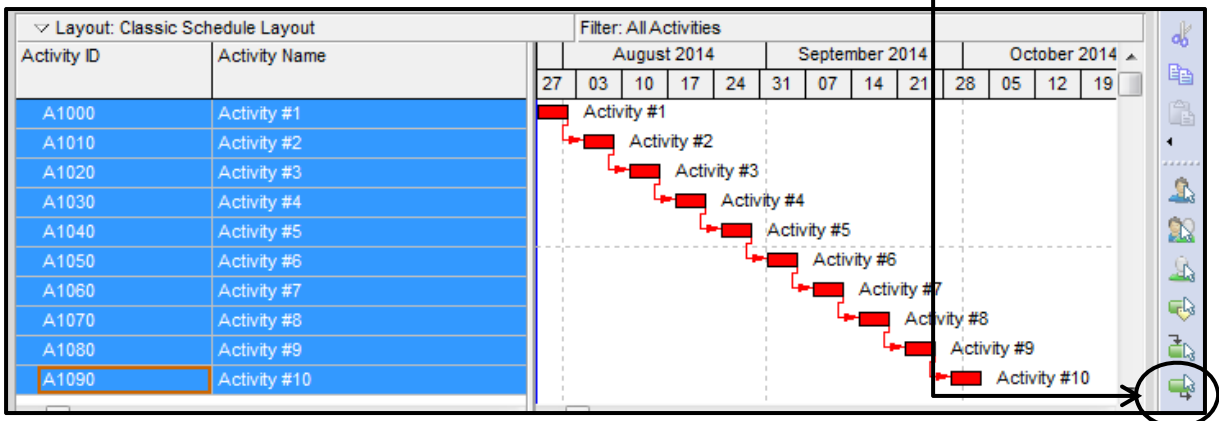

Utilizing Different Methods to Remove Logic in Primavera™ P6

3. Highlight all the activities and click 

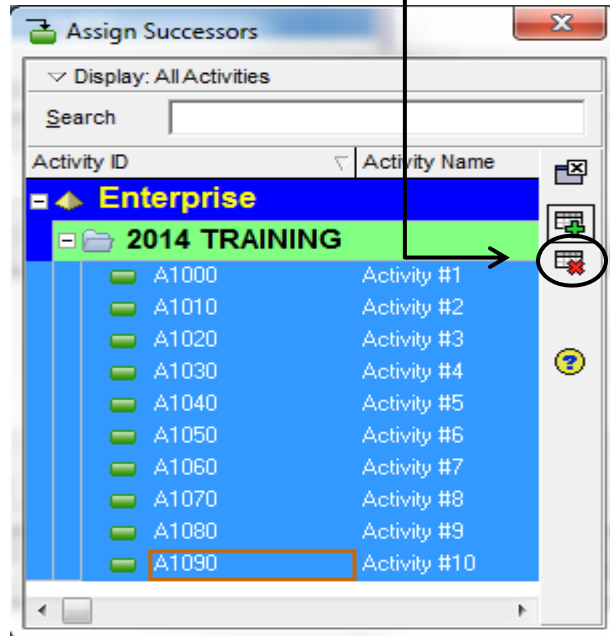

4. Click **“Yes”** to remove the relationships between the activities.

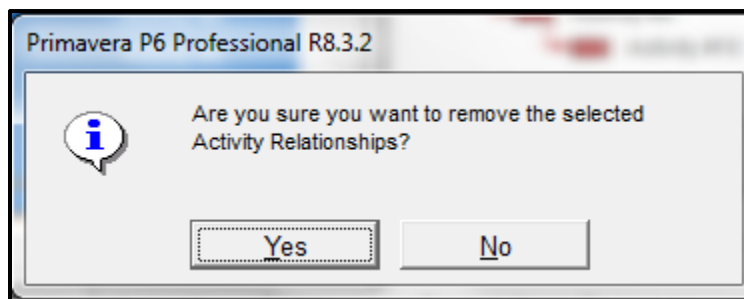

5. Close the Assign Successors dialog box.

Congratulations you have successfully completed four methods for removing logic.